

109, Pocket A-1, Near Deepali Chowk, Sector 08, Rohini, New Delhi 110085



Enrich your Life with Best Health-Checkup for You and Your Family: Get Premium Full Body Health Check-Up @ ₹1599

Premium Full Body Check-ups for Premium People

Our current way of living has a detrimental effect on our health, thus we need to get full body exams on a regular basis to monitor our conditions and stop complications.

The Premium Full Body Health Check-up Package at the best diagnostic center, Ganesh Diagnostic includes the tests such as the thyroid, uric acid, vitamin D, serum creatinine and electrolytes, cholesterol, CBC, ESR, LFT, CRP, comprehensive urine examination, and more. It is advised for people who lead sedentary lives and regularly use tobacco and alcohol, at Rs. 1599 only.



Routine Medical Exams: How They Are Beneficial to You

The either yearly or quarterly checkups not only keep you healthy, but are a boon for you in the longer run as well. Three of the major reasons are enlisted below.

Lower Healthcare Expenditure:

Prompt detection of any illness contributes to lower healthcare costs and shorter treatment durations.

Increases Awareness of Your General Health Status:

Regular health exams will provide you a thorough understanding of your current state of health.

People Wishing To Create A Family:

A full-body examination can evaluate the reproductive health of a couple intending to conceive, spot any possible problems with fertility, and offer advice on preconception care.



Why go for Premium Full Body Health Check-up?

It is utmost important for the individuals based specifically in India to go for Premium Full Body Health Check-up because of the following reasons in today's times:

1. Sedentary Lifestyle
2. Limited Movement of Individuals
3. Lack of Exercise
4. Increased stress and Tension
5. Increased Competition
6. Skipping of Meals
7. Improper Timing of Meal Consumption
8. Contamination of Food Items
9. Respiring Polluted Air
10. Adulterated Food
11. Lack of Sanitation
12. Lack of General Health Awareness

All things considered, getting your tests done simple, dependable, and reasonably priced with Ganesh Diagnostics' sample collection at-home service. Remember to schedule a blood test at a nearby lab, Ganesh Diagnostic and Imaging Center if you would like to have a lab test performed at home for you or a loved one in the future.



109, Pocket A-1, Near Deepali Chowk, Sector 08, Rohini, New Delhi 110085

011-47-444-444 , 011-47-333-333

www.ganeshdiagnostic.com

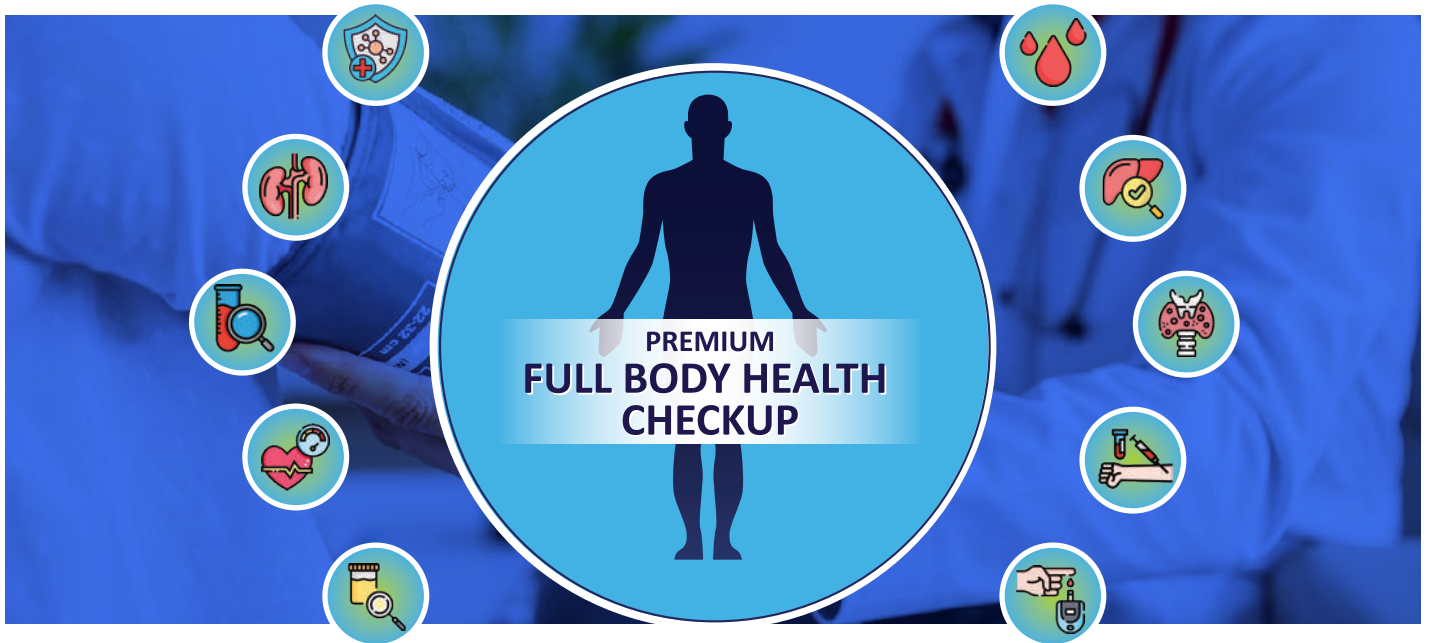

What is the Difference between Advance and Premium Full Body Health Check-Up at Ganesh Diagnostic?

This Premium Full Body Health Check-Up Test Package gives you an edge over general health for you and your loved ones with 91 Parameters as it adds up the following test points.

1. **Increased Immunity Tests**
2. **Addition of Allergy Profile**
3. **Monitoring Your Bone Health**
4. **Extra Blood Sugar Tests including HbA1c**

Even if you would like to take the test at one of our seven sites in the Delhi-NCR area, our staff of professional technicians and staff will assist you at every stage to make the procedure comfortable and straightforward. Additionally, we have 100% accurate results and are accredited by NABL and NABH, which provides us the advantage over competitors and gives our lab respect nationwide.

Components of Premium Full Body Health Check-Up

	<p>CRP Vitamin B12 Vitamin D3 Level</p>	<p>In patients, the relationship between CRP and vitamin D is inverse. CRP and vitamin D have a stronger correlation in individuals with inflammatory disorders. Inflammatory and non-inflammatory disorders have similar vitamin D levels. In addition, vitamin B12 can help you understand how well your body uses red blood cells and transports oxygen to your organs and cells. It also aids in the diagnosis of anemia.</p>
<p>Immunity + Vitamin (1+2 Tests)</p>		

	<p>Serum Iron TIBC Ferritin Transferrin Saturation UIBC</p>	<p>The most common uses for iron testing are to: Determine whether you have anemia by having too low iron levels. Identify the many forms of anemia. Verify whether you have an excessively high iron level, as this may indicate Hemochromatosis.</p>
<p>Iron Studies (5 Tests)</p>		



Kidney Function Test (7 Tests)

Serum Urea
 Serum Creatinine
 Serum Uric Acid
 Blood Urea Nitrogen (BUN)
 Sodium
 Potassium

Serum Calcium
 Urea/Creatinine Ratio
 Urine Micro Albumin
 Creatinine Ratio

The Glomerular filtration rate can be directly measured or estimated by renal function tests or the Kidney Functional Tests (KFT), which can then be used to evaluate overall renal function. The GFR is estimated in order to ascertain whether renal impairment is present.



Liver Function Test (10 Tests)

Serum Bilirubin Total
 Serum Bilirubin Direct
 Serum Bilirubin Indirect
 SGOT (AST)
 SGPT(ALT)

Serum Globulin
 A:G Ratio
 Serum Total Protein
 Serum Albumin
 Serum Alkaline
 Phosphates(ALP)

Liver function tests, or LFTs for short, are blood tests that tell you how well your liver is functioning. In order to determine the cause of liver damage and/or illness, more testing may be required if your liver function tests show abnormalities.



Electrolyte (3 Tests)

Sodium
 Potassium
 Chloride

Electrolyte testing is done as a component of a complete blood panel. Electrolyte testing is advised by doctors at Ganesh Diagnostic for patients with excessive blood pressure or heart problems. Tests for electrolytes are useful in evaluating hypertension, kidney dysfunction, and heart failure.



Allergy (1 Test)

Serum IgE Total

To check for certain types of allergies, an IgE test tailored to the allergen may be performed. These include certain foods, latex, mold, dust mites, pollen, animal dander, medication, and insect venom.



Complete Haemogram (21 Tests)

Hb
 TLC
 Polymorphs
 Lymphocytes
 Eosinophils
 Basophils
 DLC Reference Value
 Absolute Neutrophil Count
 Absolute Lymphocyte Count
 Absolute Eosinophils Count

Absolute Monocytes Count
 Absolute Basophils Count
 ESR (Westergren Method)
 Platelet Count
 PCV
 Total RBC Count
 MCV
 MCHC
 MCH
 RDW-CV

Erythrocyte sedimentation rate (ESR) and complete blood count (CBC) are two parameters that are measured by the Haemogram test, or HMF. The test assesses the general health of the body and aids in the identification of numerous diseases, including anemia, leukemia, and infections.



Lipid Profile (7 Tests)

Serum Cholesterol
 Serum Triglycerides
 Serum HDL Cholesterol
 VLDL
 Serum LDL Cholesterol
 Total Chol / HDL
 LDL/HDL Ratio

Another term for high blood lipid (fat) levels, such as triglycerides and cholesterol, is "hyperlipidemia." Because hyperlipidemia causes vessel wall narrowing or obstruction, it can dramatically raise a person's risk of heart attacks, strokes, and other major issues.



Thyroid Profile (3 Tests)

TSH
 T3
 T4

Tests for thyroid function are performed to look for thyroid issues. The tests quantify the levels of triiodothyronine (T3), thyroxine (T4), and thyroid stimulating hormone (TSH) in your blood. TSH is produced by the pituitary gland in your brain and sent to the thyroid gland. This would help in diagnosis of Hypothyroidism and Hyperthyroidism in patients.



Microscopic Examination
Chemical Examination
ADFAAD

Urine R/M (23 Tests)

To identify and treat a variety of illnesses, including diabetes, kidney disease, and urinary tract infections. Urine's appearance, concentration, and composition are all examined during a urinalysis. Urine, for instance, may seem hazy rather than clear due to a urinary tract infection.



Blood Sugar Random
HbA1c

Blood Sugar + HbA1c (7 Tests)

Fasting blood glucose tests are frequently prescribed by medical professionals to check for diabetes. Fasting blood glucose tests provide a more accurate picture of your baseline blood sugar because eating food impacts blood sugar levels. An HbA1c test result must be less than 5.7% in order to be considered normal or in the non-diabetic category. A person can be diagnosed with diabetes if their HbA1c is 6.5% or higher, but prediabetes are defined as anyone with a value between 5.7% and 6.4%.

Do's and Don'ts Before the Test

Do's

Verify that you are carrying the necessary insurance documentation and valid identity cards. As soon as possible after the visit, jot down any questions you may have so you will know what to ask your doctor when they call with test results.



Don'ts

Avoid consuming a large meal right before your visit. Before seeing the doctor, go on an empty stomach or eat a small breakfast or lunch.

Don't overindulge in liquids several hours prior to your visit. This can make it difficult for doctors to acquire an accurate reading of your blood pressure, as eating excess liquid can create false rises in blood pressure.



How can Ganesh Diagnostic and Imaging Center aid in the betterment of your health?

A master health exam is a crucial tool for managing your general health, preventing a number of major health disorders, and spotting early indicators of lifestyle diseases at only Rs 1599. Regular car maintenance for general public and on-time insurance payments are crucial, but so are your annual physical examination, free medical advice, and free ambulance pick-up and drop services by achieving the following:

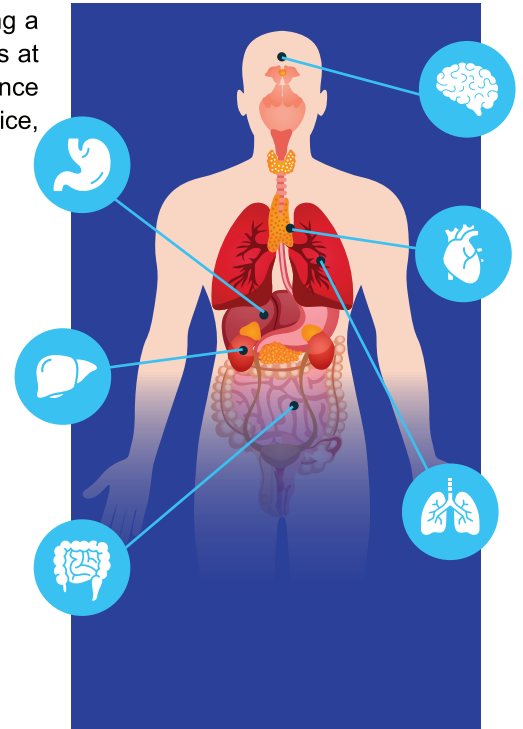

1. **Better quality of life**
2. **Peace of mind**
3. **Streamline your life with convenient at-home navigation**



**Avail our At Home
"Chat with Doctor"**

AND FREE DOCTORS ONLINE CONSULTATION

Dr. Ravin Sharma
(MBBS, MD in Radiology)

☎ 9212125996



Dr. Sonal Sharma
(MBBS, MD in Pathologist)

☎ 9212125996

Scheduling Appointments Made Easy

Patients can make an appointment with Ganesh Diagnostic & Imaging Centre Pvt. Ltd. Online itself with some easy steps for the collection of blood samples at home. Patients can schedule an appointment by phoning the center directly or using its website. To ensure the phlebotomist is brought to the right place, patients must supply their name, address, and contact information.

Preparation: Depending on the test type, patients must fast for 8–12 hours before to the phlebotomist's arrival. The patient will be advised by the phlebotomist about any necessary fasting and other preparations.

Free Home Sample Collection

Blood Sample Collection: The phlebotomist will first confirm the patient's identity before taking a blood sample. To guarantee patient safety and the accuracy of test results, the phlebotomist will utilize sterile equipment and adhere to all safety procedures.

Transportation: The phlebotomist takes the blood sample to Ganesh Diagnostic & Imaging Centre Pvt Ltd. for analysis after it has been collected. The patient will receive the results of the tests within 24 hours after the laboratory has been performed and results be delivered.

Numerous Tests: We provide a large selection of tests that may be completed at home, such as stool, urine, and blood tests. Patients can select the tests they need and have them completed in the convenience of their own homes.

Reasonably Priced: We provide a substantial 50% reduction in blood test costs together with free home blood sample collection services, making it affordable for anyone. Customers may be sure they aren't being overcharged because there are no hidden fees and the pricing is clear.



- Affordable Rate
- Accurate Reports
- Value For Money
- Time Saving

 **Call Now for Free Home Sample Collection Service!**
If you have any query, contact us

Conclusion

Giving a signifactory results to our patients whether it is an accessible online report or a Paper report is what we prioritize. Getting the Samples safely to the lab for accurate results is done in a proper professional way by our proficient team of experts. We genuinely believe in quality over quantity, we have affordable pricings for all kinds of Home Sample Collections. We also have Home X-ray and ECG service, Free Ambulance Service also from the Lab near you, Ganesh Diagnostic Center without charging extra to collect the sample from your door steps.

To book an online blood test anytime anywhere in Delhi NCR, please contact us the earliest. To summarize, the Premium Full Body Health Check-Up is composed of all the essential tests to diagnose any significant Health Disease and Disorder.